

Elevation

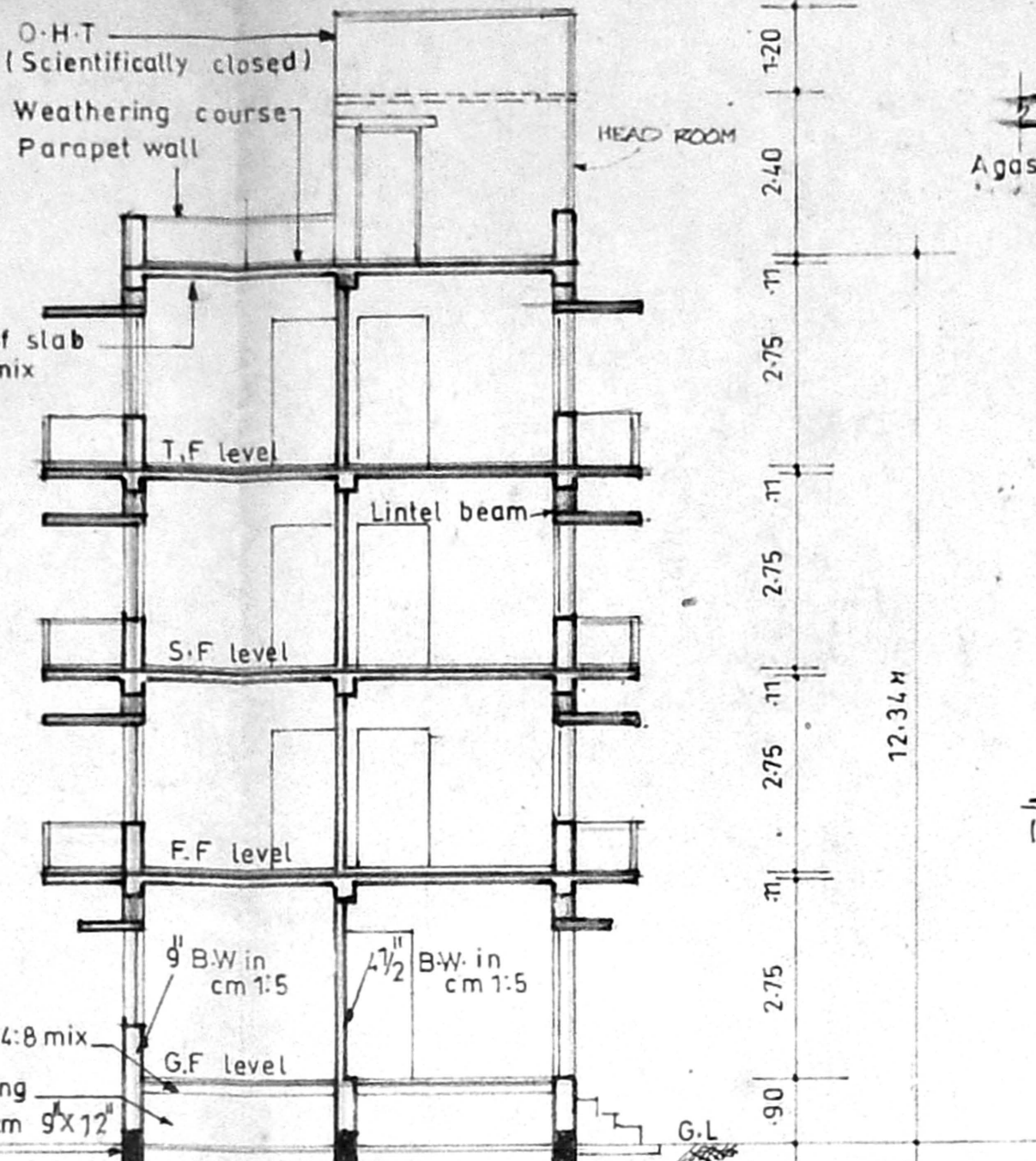

Section on AB

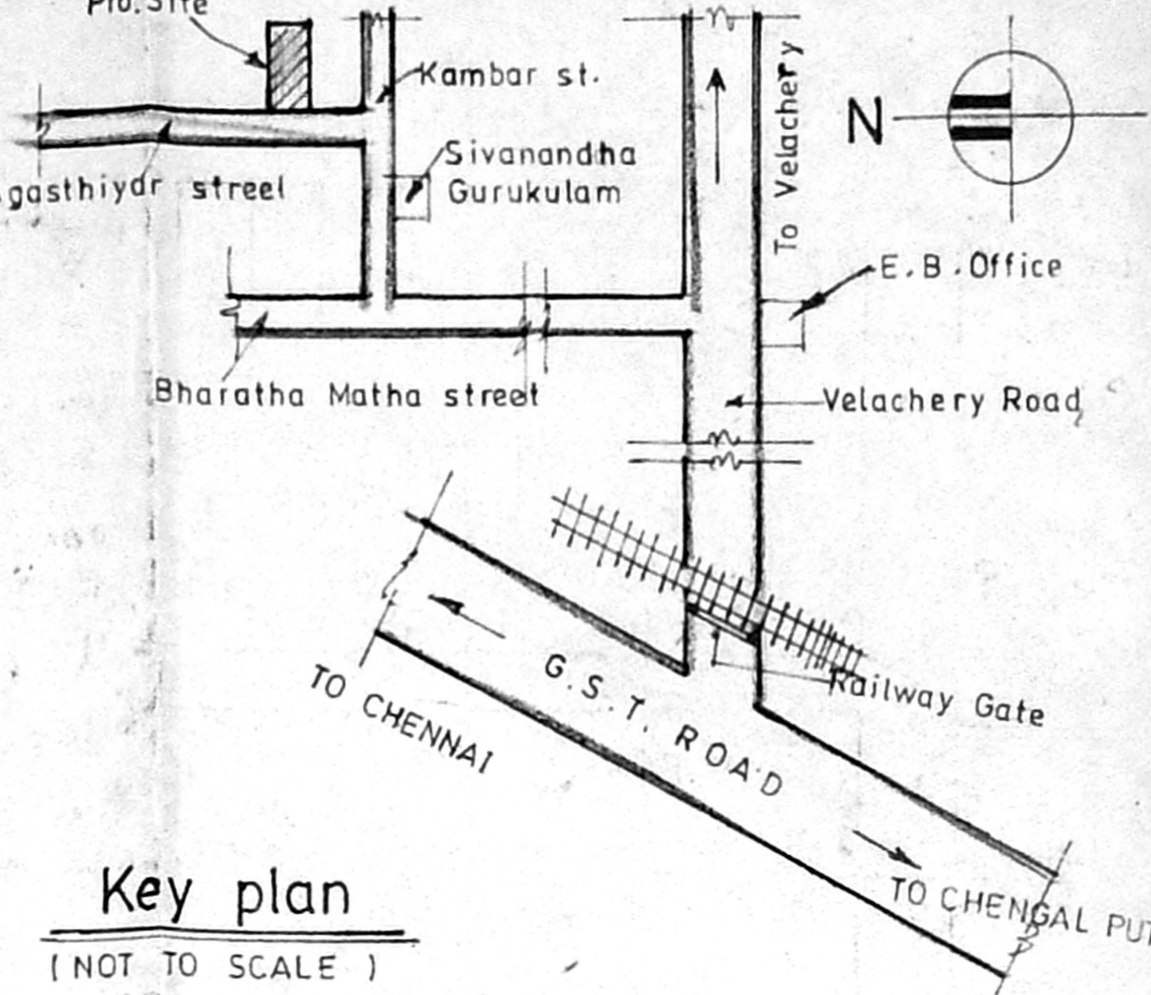

Key plan
(NOT TO SCALE)

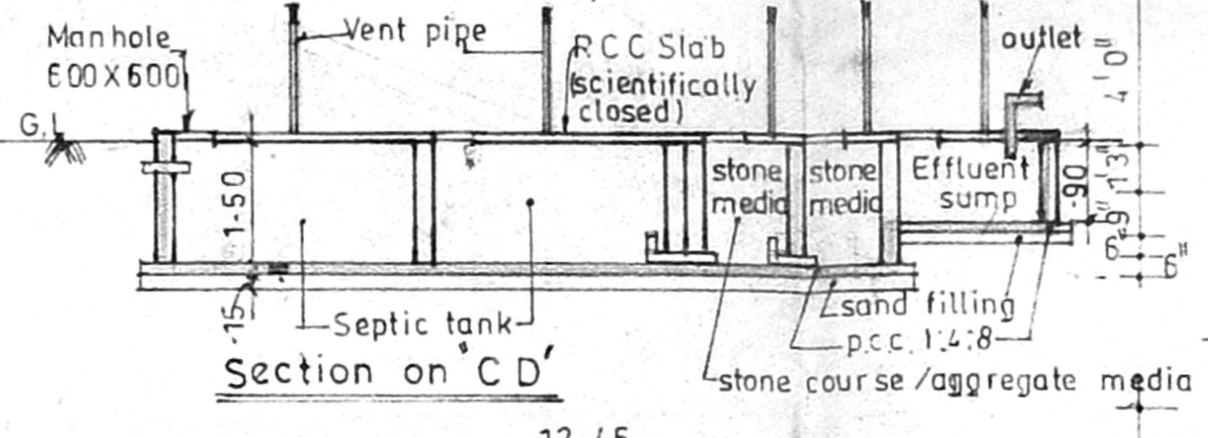

Section on CD

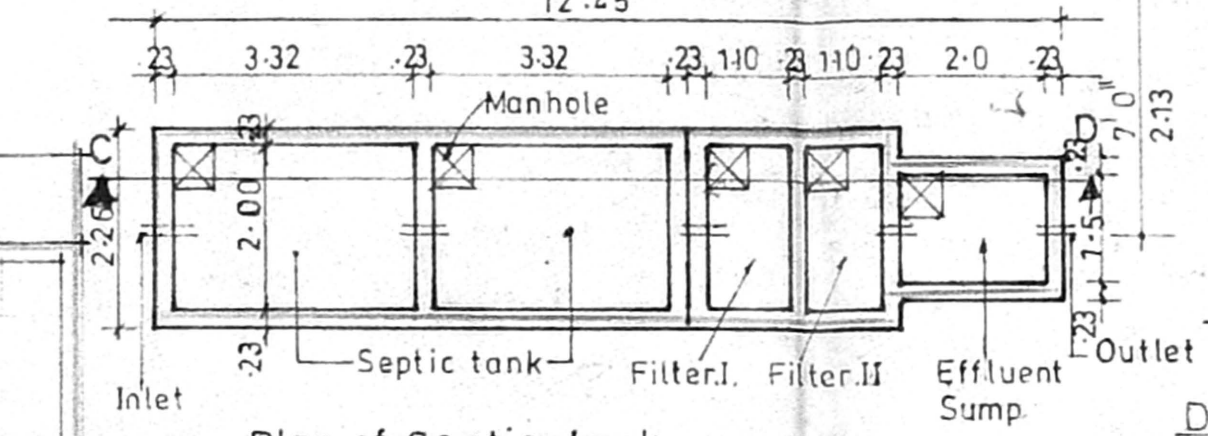

Plan of Septic tank

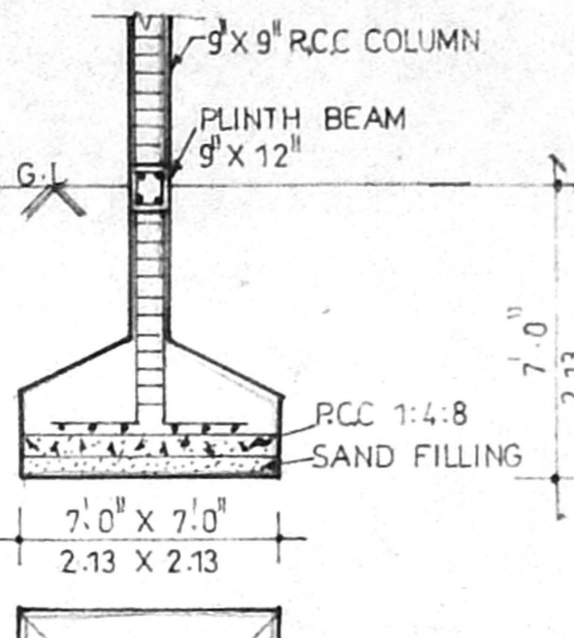

DETAILS OF COLUMN

FOUNDATION
SCALE 1:50

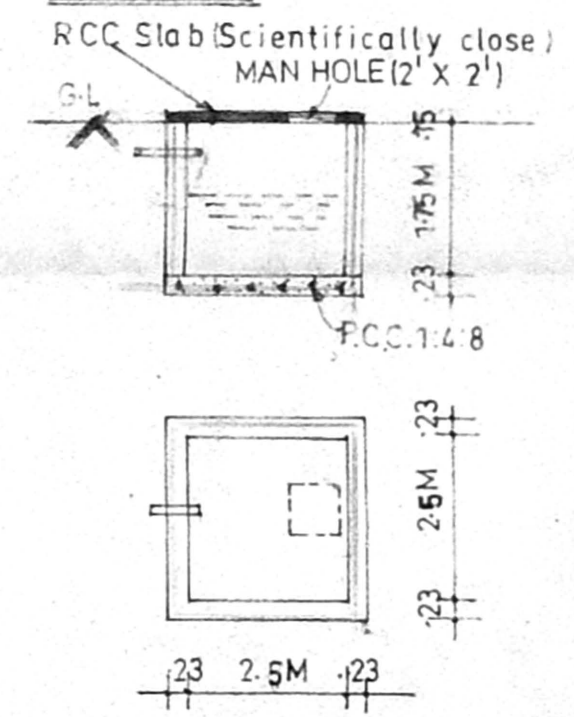

PLAN & SECTION OF SUMP

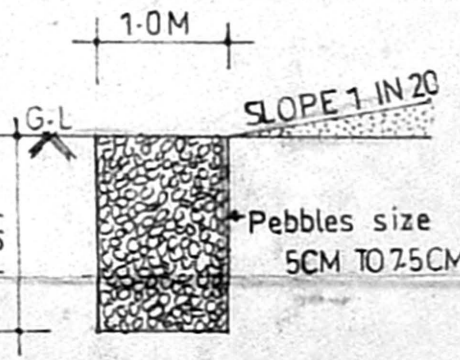

RAIN WATER COLLECTION TRENCH
SCALE 1:75

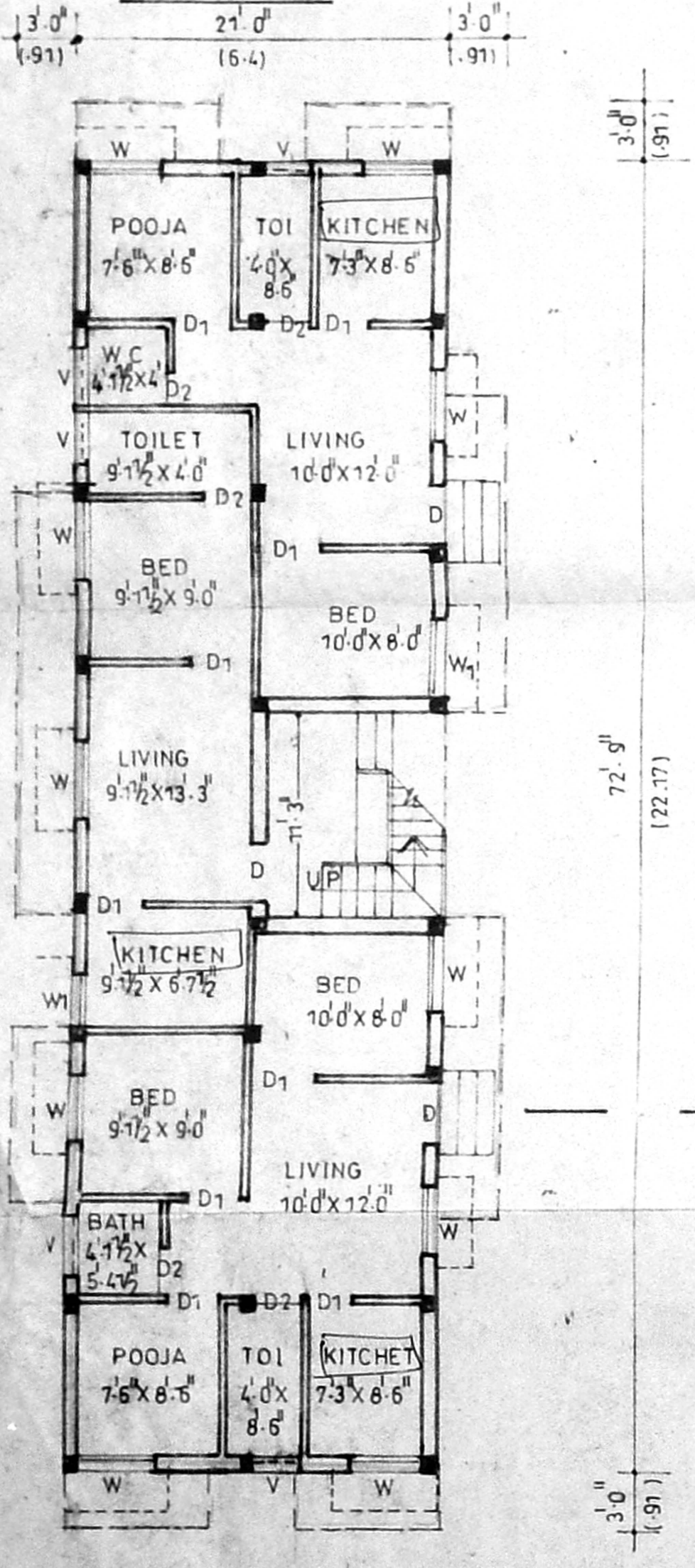

Ground floor plan

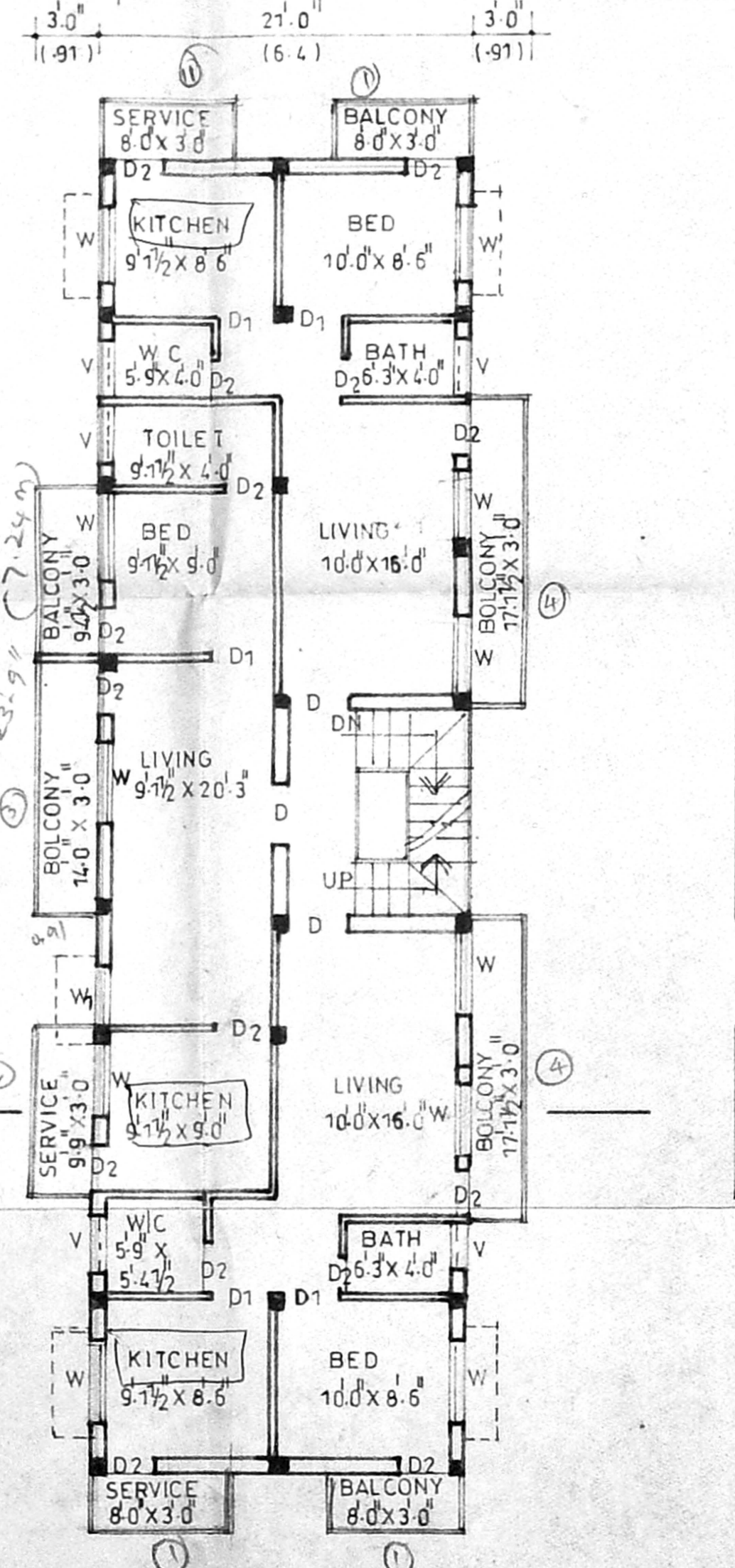

Typical floor plan
(1st, 2nd, & 3rd floor)

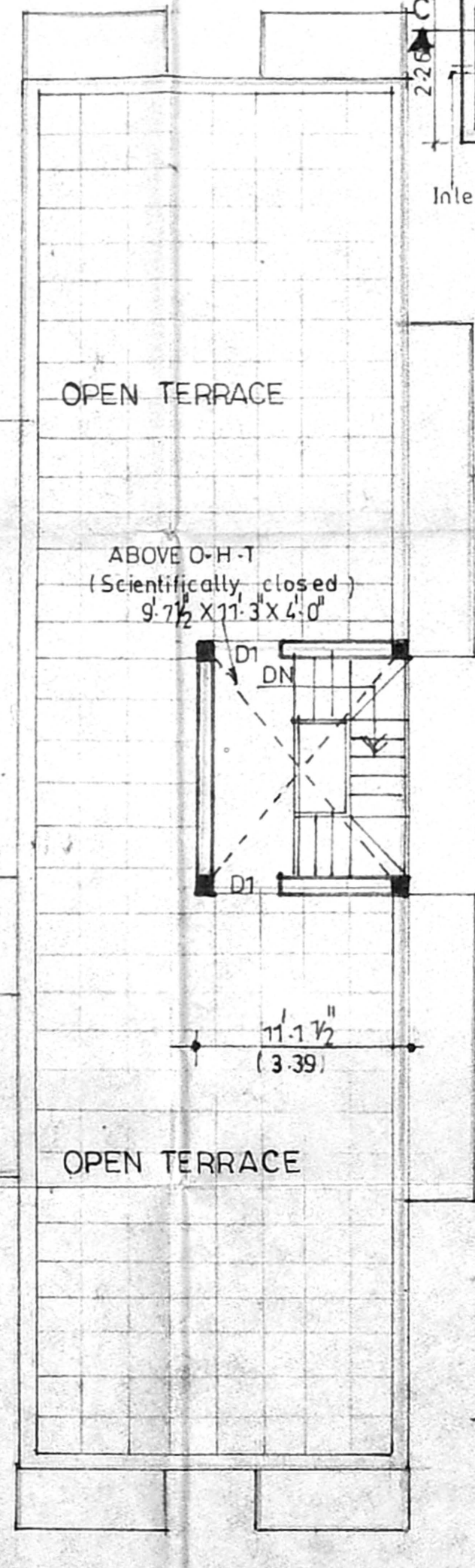

Terrace floor plan

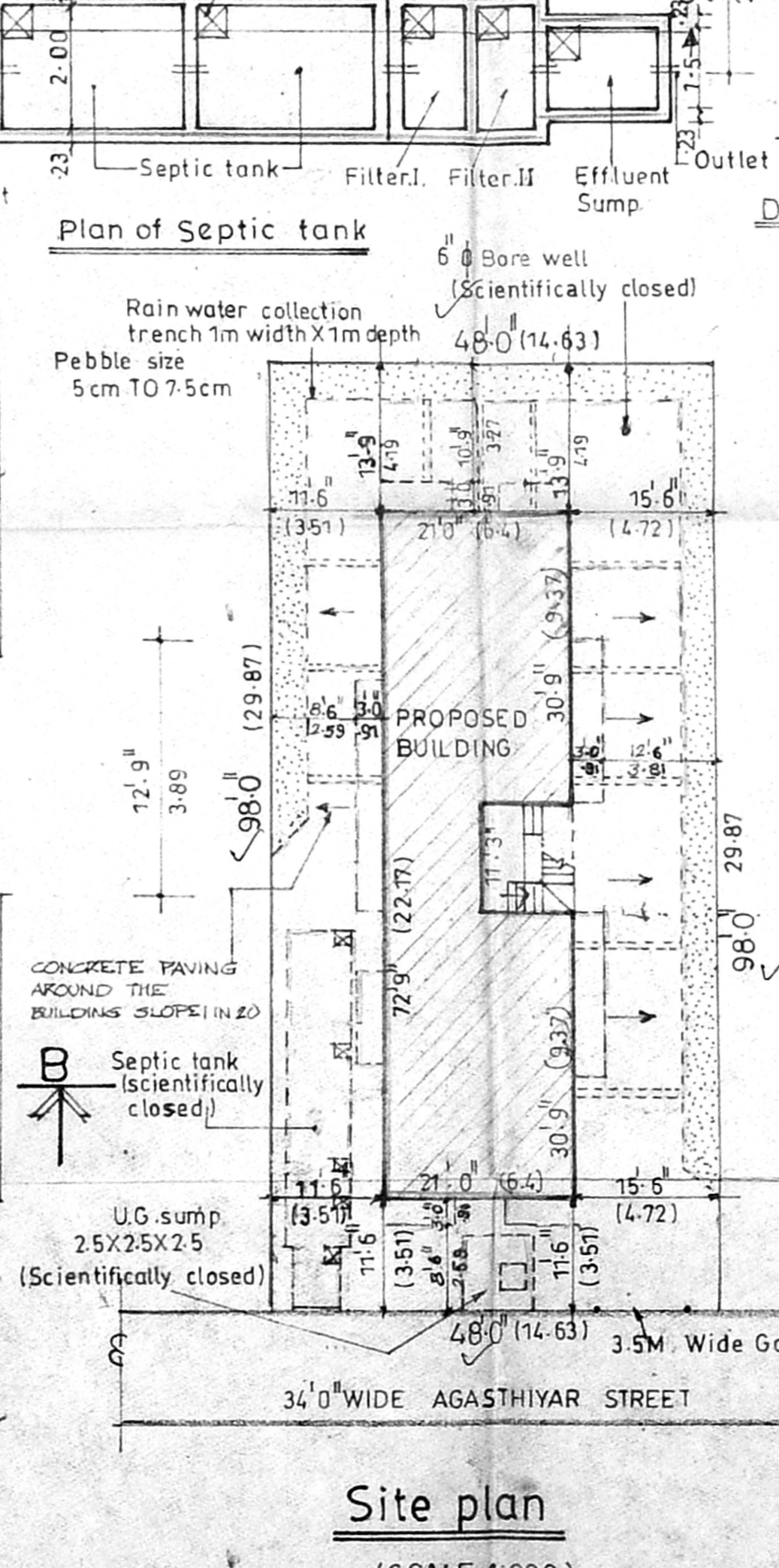

Site plan
(SCALE 1:200)

PROPOSED RESIDENTIAL FLATS
AT DOOR NO 20 B, AGASTHIYAR
STREET (MDA NO. 339A/1A) (PART)
OF NO. 12, SELAIYUR VILLAGE,
EAST TAMBARAM, CHENNAI-59
SCALE 1:100 (1" = 8'-0") D.P.

SANCTIONED SUB-DIVISION L.O.NO.16/98,
 ROC NO.1851/98 DATED 26-3-98 BY TAMBARAM MUNICIPALITY.

AREA DETAILS

NO	DESCRIPTION	SQ.FT	SQ.M
1	PLOT EXTENT	4704.00	437.00
2	G.F AREA	1527.75	141.93
3	F.F AREA	1827.00	169.73
4	S.F AREA	1827.00	169.73
5	T.F AREA	1827.00	169.73
6	TOTAL AREA	7008.75	651.12
7	PLOT COVERAGE	38.83%	
8	F.S.I 1.489	HEAD ROOM 141.84 SQFT / 13.18 M ²	

JOINERY

D	DOOR	3'3" x 7'0"
D1	DOOR	3'0" x 7'0"
D2	DOOR	2'6" x 7'0"
W	WINDOW	4'6" x 4'6"
W1	WINDOW	3'0" x 4'6"
V	VENTILATOR	3'0" x 2'0"

REFERENCE

PROPOSED	ROAD
BOUNDARY	

OWNER

Ramesubramanian, BE, MIE
 Licensed Surveyor Class I
 No: 285 / 1998-99
 Corporation of Chennai
 Res: 2, Mahadevan St, Chennai-39

LICENSED SURVEYOR